

REVISION NOTES

ARTISTIC TEAM
 PRODUCER: THE KENNEDY CENTER
 DIRECTOR: PAIGE HERNANDEZ
 SCENIC DESIGNER: DEB SIVIGNY
 LIGHTING DESIGNER: ROB SILER
 MEDIA DESIGNER: ROB SILER
 DRAFTING BY: EMILY LOTZ

DISCLAIMER:

These drawings represent visual concepts and construction suggestions only. The designer is unqualified to determine structural appropriateness of this design and will not assume responsibility for improper rigging, engineering, construction, handling or use of this scenery. All materials and construction must comply with the most stringent applicable federal and local fire and safety codes.

SHE A GEM

THE KENNEDY CENTER

GROUNDPLAN & SECTION

SCALE: 1/4" = 1'-0"

DATE: 12/17/18

1
OF 6

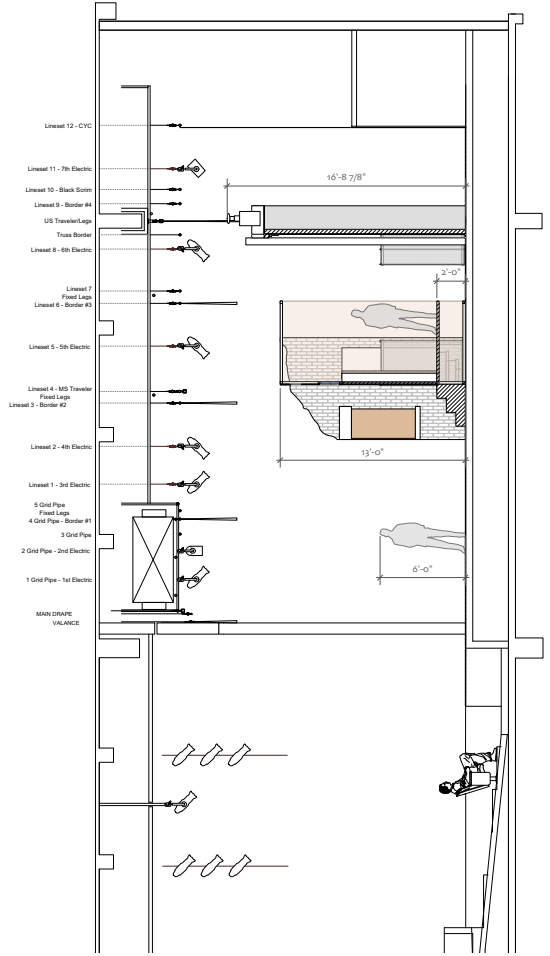

CL SECTION
SCALE: 1/4" = 1'-0"

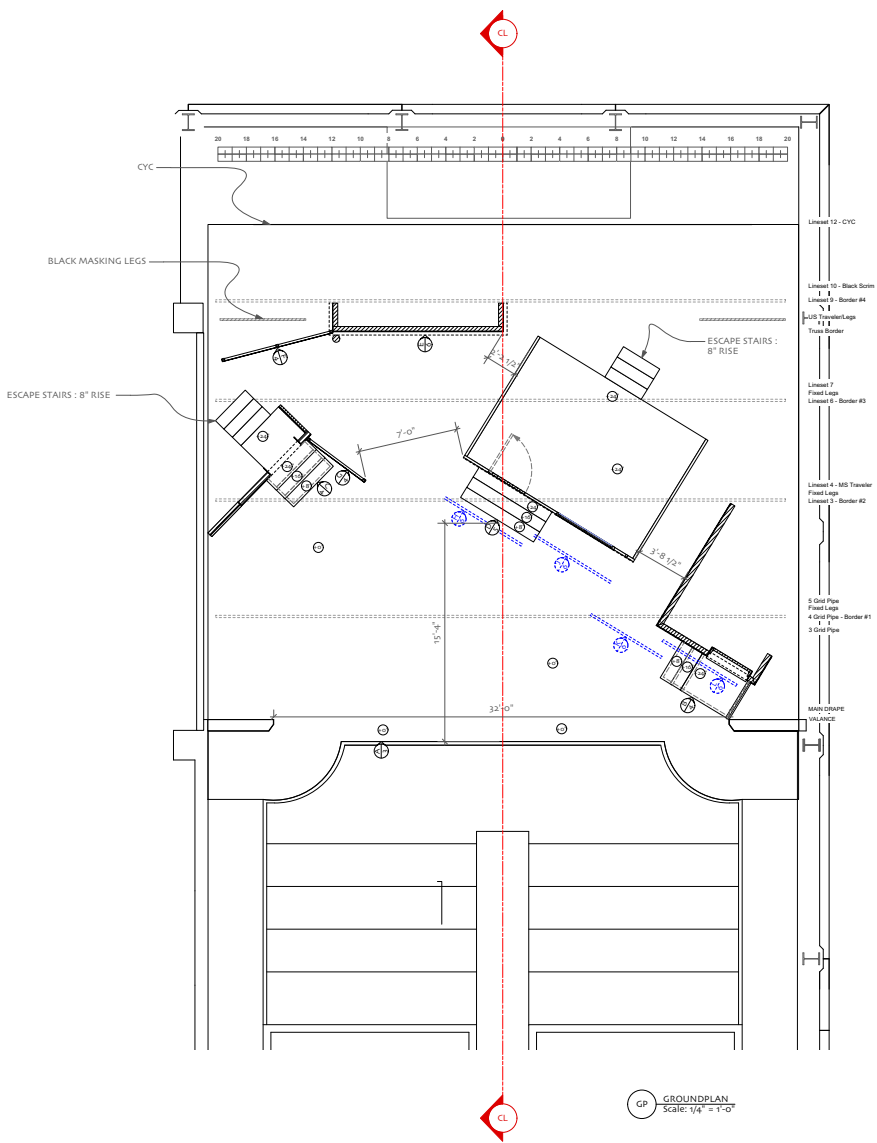

GP GROUNDPLAN
SCALE: 1/4" = 1'-0"

VECTORWORKS EDUCATIONAL VERSION

RENDERING & RESEARCH
REFERENCE IMAGES:

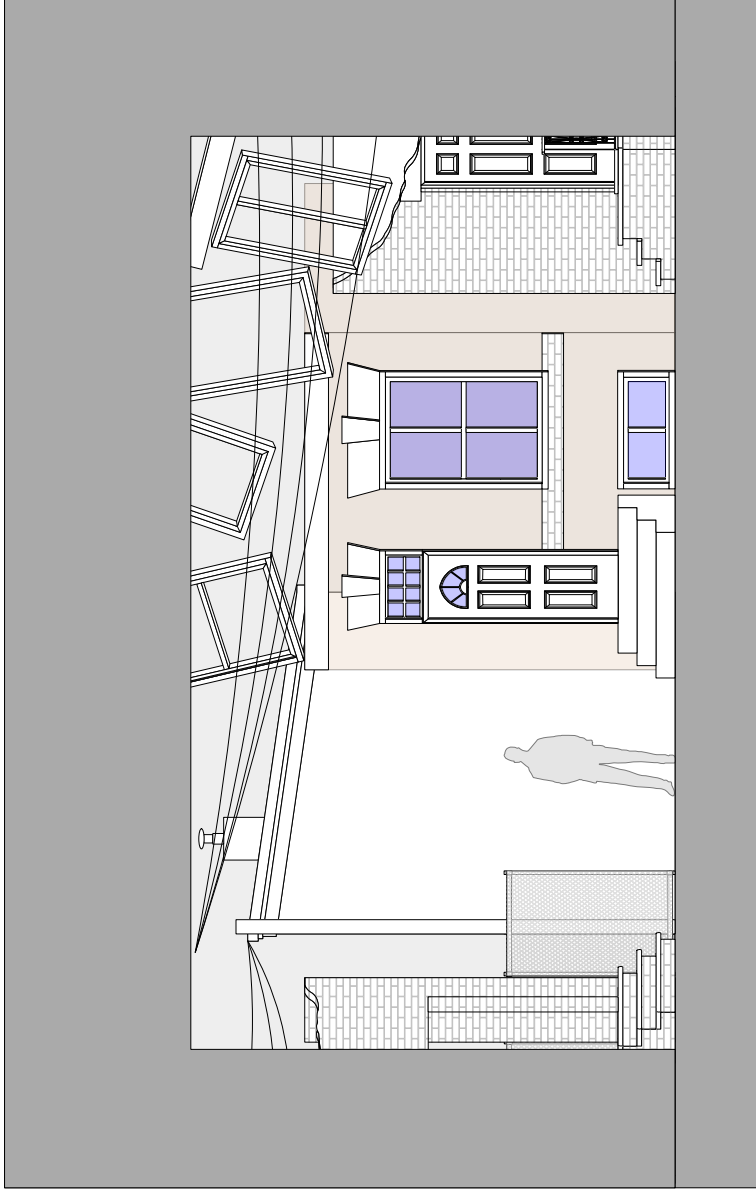

COMPOSITE FRONT VIEW
SCALE: 1/2" = 1'-0"

NOTES:

- CABLES OR WIRES WILL STRETCH OVER THE SPACE : THIS WILL BE EL WIRE OR A SIMILIAR MATERIAL : DISCUSS WITH DESIGNER

VECTORWORKS EDUCATIONAL VERSION

REVISION NOTES

ARTISTIC TEAM

PRODUCER: THE KENNEDY CENTER
 DIRECTOR: AJGE HERNANDEZ
 SCENIC DESIGNER: BETH SIVIGNY
 LIGHTING DESIGNER: ROB SILER
 MEDIA DESIGNER: ROB SILER
 DRAFTINGS BY: EMILY LOTZ

DISCLAIMER:

These drawings represent a conceptual design and are not intended to be used for construction. The design is intended to illustrate the general concept and is not a contract document. The design is subject to change without notice and the contractor must comply with the most stringent applicable codes and safety standards.

SHE A GEM	THE KENNEDY CENTER	COMPOSITE FRONT ELEVATION	SCALE: 1/2" = 1'-0"	DATE: 12/17/18
-----------	--------------------	---------------------------	---------------------	----------------

REVISION NOTES

ARTISTIC TEAM
 PRODUCER: THE KENNEDY CENTER
 DIRECTOR: PAGE HERNANDEZ
 SCENIC DESIGNER: DEB SVINGNY
 LIGHTING DESIGNER: O/S SILER
 MEDIA DESIGNER: O/S SILER
 DRAFTINGS BY: EMILY LOTZ

DISCLAIMER:
 The information contained herein is for informational purposes only. The user assumes all responsibility for the use of this information. The user agrees to hold the author harmless from any and all claims, damages, and expenses, including reasonable attorneys' fees, arising out of the use of this information. All materials are provided as is, without warranty of any kind, express or implied, including but not limited to the accuracy, completeness, and reliability of the information.

SHE A GEM	THE KENNEDY CENTER	DECK	SCALE: 1/2" = 1'-0"	DATE: 12/17/18
-----------	--------------------	------	---------------------	----------------

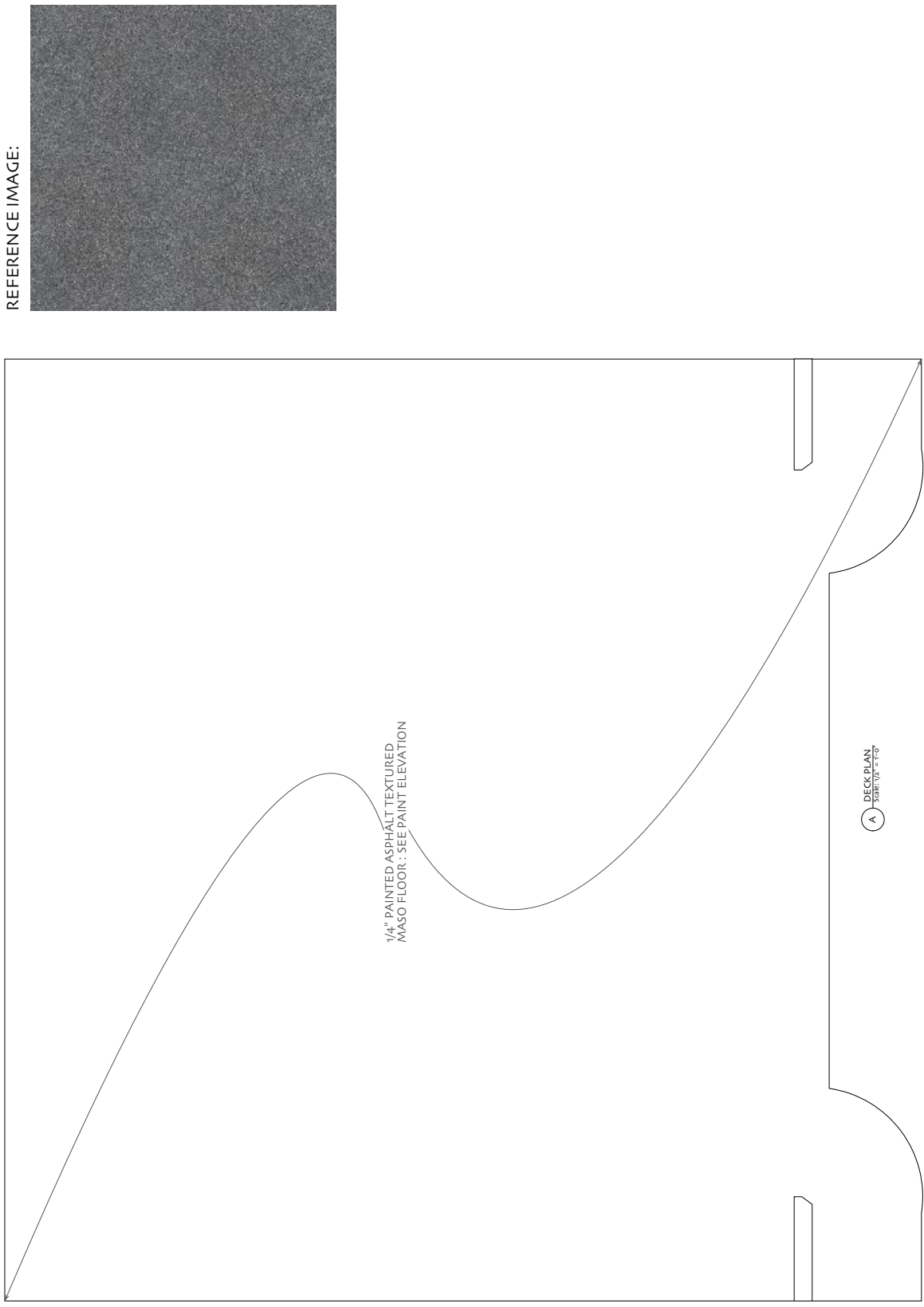
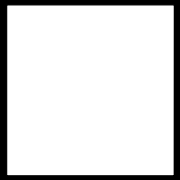

REFERENCE IMAGE:



1/4" PAINTED ASPHALT TEXTURED
 MASO FLOOR : SEE PAINT ELEVATION

A DECK PLAN
 12/17/18

BUILDINGS & FENCES

SHE A GEM

THE KENNEDY CENTER

SCALE: 1/2" = 1'-0"

DATE: 12/17/18

REVISION NOTES

ARTISTIC TEAM

PRODUCER: THE KENNEDY CENTER
DIRECTOR: AGNE HERMANDEZ
SCENIC DESIGNER: CIB SVINY
LIGHTING DESIGNER: ROB SILER
MEDIA DESIGNER: ROB SILER
DRAWINGS BY: EMILY LOTZ

DISCLAIMER:

THIS DOCUMENT IS FOR ILLUSTRATIVE PURPOSES ONLY AND DOES NOT REPRESENT THE DESIGN OR CONSTRUCTION OF THE PROJECT. THE DESIGNER'S LIABILITY IS LIMITED TO THE PROFESSIONAL DESIGN SERVICES PROVIDED BY THIS FIRM. THE CLIENT IS RESPONSIBLE FOR OBTAINING ALL NECESSARY PERMITS AND FOR THE ACCURACY OF THE INFORMATION PROVIDED. THE CLIENT'S USE OF THIS DOCUMENT IS LIMITED TO THE PROJECT AND SITE SPECIFICALLY IDENTIFIED. THIS DOCUMENT IS NOT TO BE REPRODUCED OR TRANSMITTED IN ANY FORM OR BY ANY MEANS, ELECTRONIC OR MECHANICAL, INCLUDING PHOTOCOPYING, RECORDING, OR BY ANY INFORMATION STORAGE AND RETRIEVAL SYSTEM.

VECTORWORKS EDUCATIONAL VERSION

VECTORWORKS EDUCATIONAL VERSION

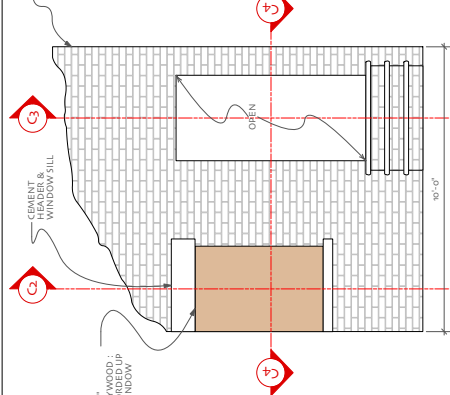
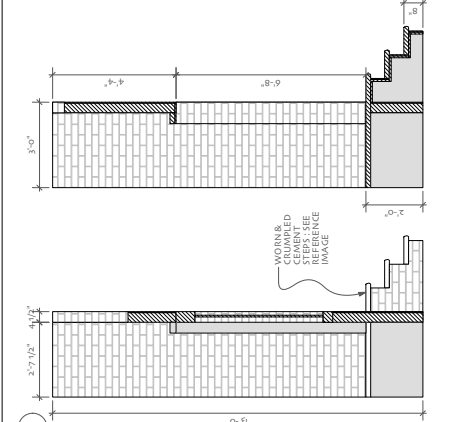
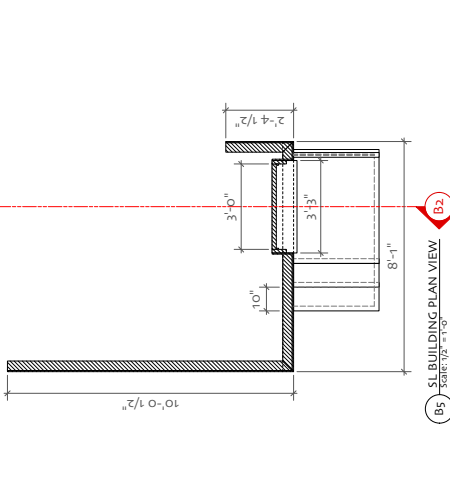
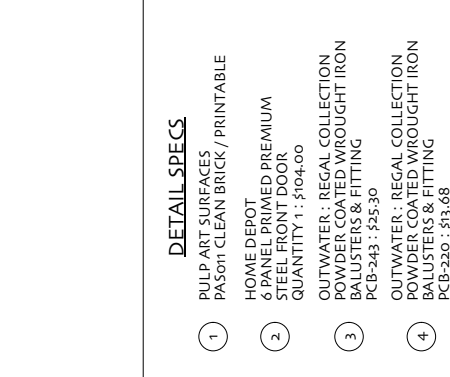
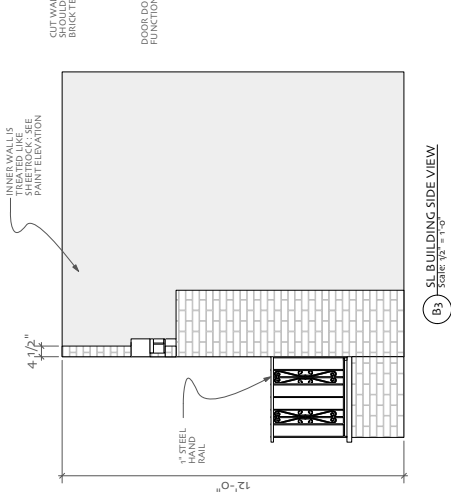
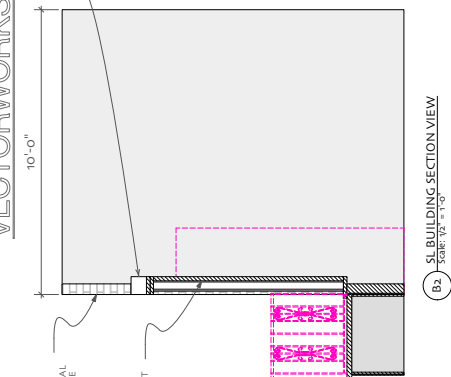
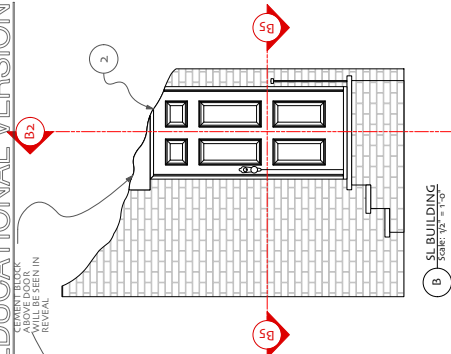
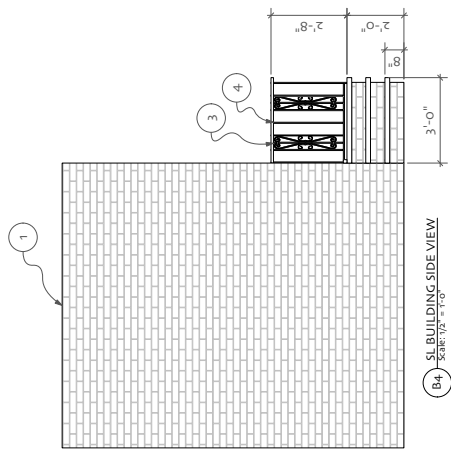

- DETAIL SPECS**
- 1 PULP ART SURFACES
PASON CLEAN BRICK / PRINTABLE
 - 2 HOME DEPOT
6 PANEL PRIMED PREMIUM
STEEL FRONT DOOR
QUANTITY 1 : #104-00
 - 3 OUTWATER : REGAL COLLECTION
POWDER COATED WROUGHT IRON
BALUSTERS & FITTING
PCB-243 : #25-30
 - 4 OUTWATER : REGAL COLLECTION
POWDER COATED WROUGHT IRON
BALUSTERS & FITTING
PCB-220 : #13-68

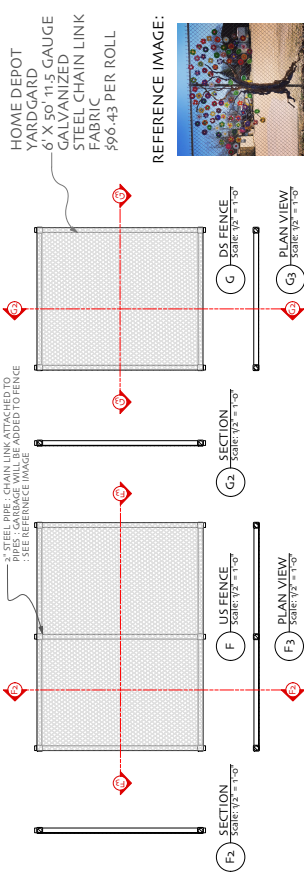

REFERENCE IMAGE:

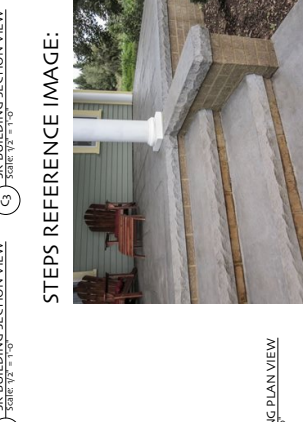

STEPS REFERENCE IMAGE:

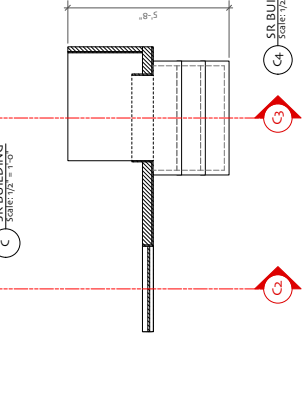

REVISION NOTES

ARTISTIC TEAM
 PRODUCER: THE KENNEDY CENTER
 DIRECTOR: PAIGE HERMANDEZ
 SCENIC DESIGNER: DEE SWINNEY
 LIGHTING DESIGNER: ROB AILER
 MEDIA DESIGNER: ROB AILER
 DRAWINGS BY: EMILY LOTZ

DISCLAIMER:
 These drawings have been prepared by the copyright holder for the use of the recipient. The recipient is responsible for the design and construction of the project. The copyright holder is not responsible for any errors or omissions in these drawings or for any consequences arising from their use. The recipient shall indemnify and hold the copyright holder harmless from and against all claims, damages, and expenses, including reasonable attorneys' fees, that may be asserted against or incurred by the copyright holder in connection with the recipient's use of these drawings.

SHE A GEM
 THE KENNEDY CENTER

TRANSLUCENT BUILDING

SCALE: 1/2" = 1'-0"
 DATE: 12/17/18

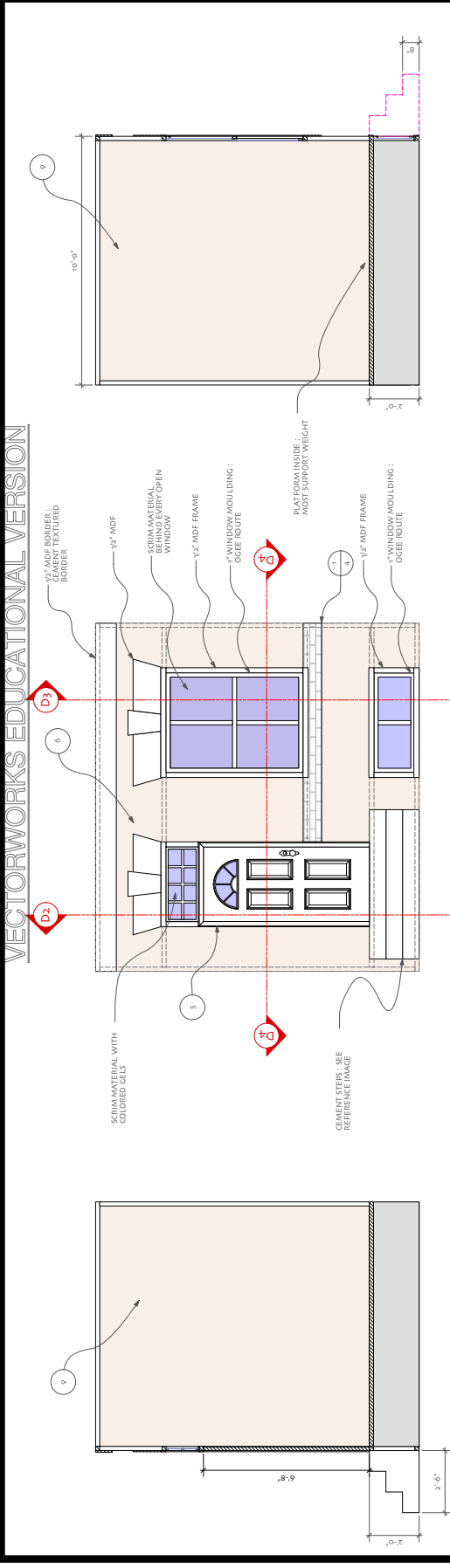

DETAIL SPECS

5	HOME DEPOT FAN LITE PRIMED STEEL PREFUNG LEFT-HAND INSWING FRONT DOOR QUANTITY 1 : \$224.00
6	HOME DEPOT : LEXAN THERMO CLEAR 48" X 96" X 1/4" CLEAR MULTIWALL POLYCARBONATE SHEET \$80.07
9	HOME DEPOT : COROPLAST 48" X 96" X .157" WHITE CORRUGATED PLASTIC SHEET \$19.98

REVISION NOTES

ARTISTIC TEAM
 PRODUCER: THE KENNEDY CENTER
 DIRECTOR: TRACE HERNANDEZ
 SCENIC DESIGNER: DEBIE SVIGNY
 LIGHTING DESIGNER: ROB SILER
 MEDIA DESIGNER: ROB SILER
 DRAFTINGS BY: EMILY LOTZ

DISCLAIMER:
 These drawings are prepared through
 and comply with suggestions only. The
 structure and materials used in the
 construction of the design are
 subject to change without notice.
 Responsibility for the accuracy of the
 information and the construction
 drawings shall remain with the client.
 No warranty is made or implied for
 any liability or cost.

SHE A GEM
 THE KENNEDY CENTER

MURAL WALL & WINDOWS
 DATE: 12/17/18
 SCALE: AS NOTED

6 OF 6

VECTORWORKS EDUCATIONAL VERSION

WINDOW RIGGED POSITIONS
 RIGGED TO GRID BY AIRCRAFT CABLE

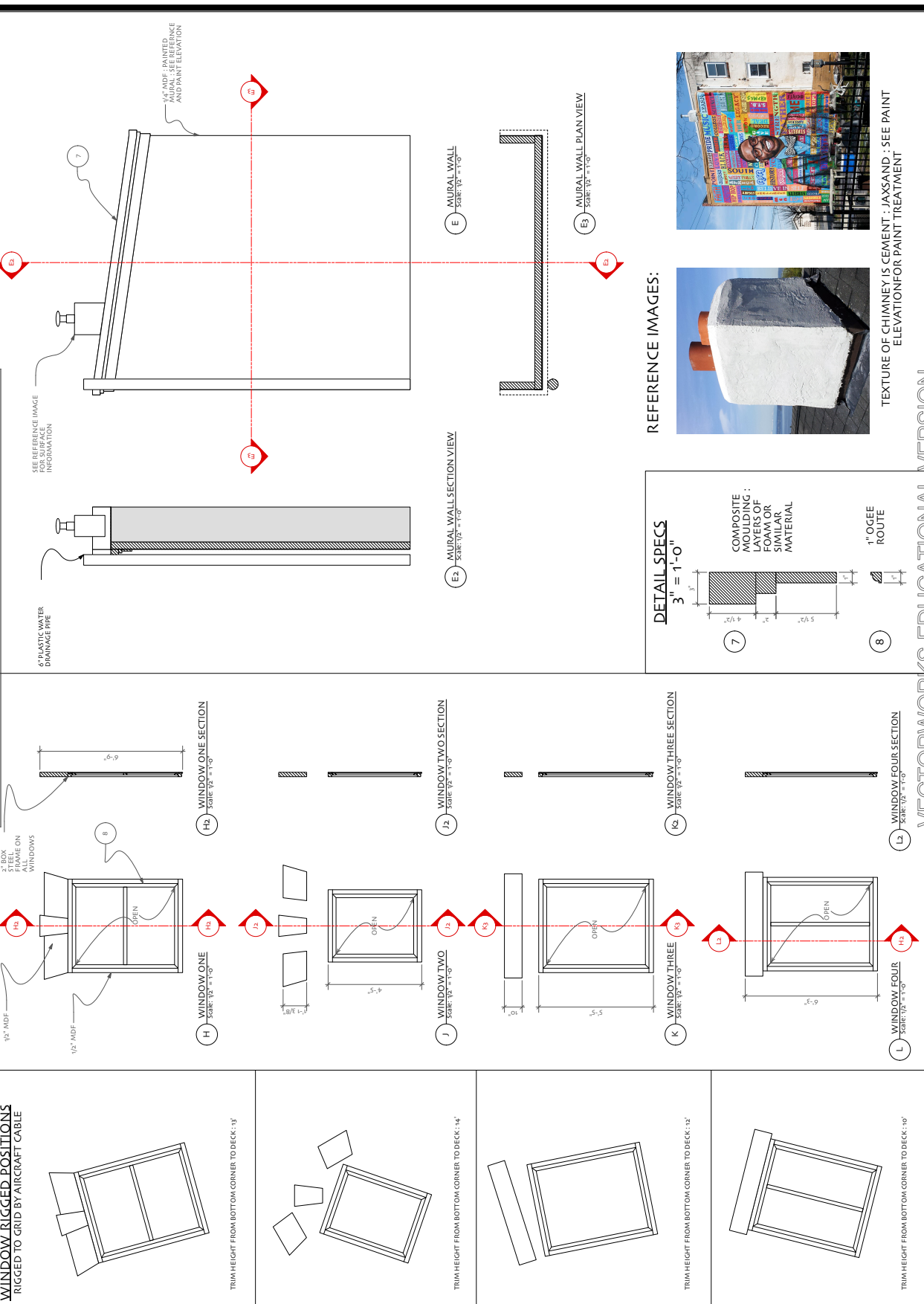

VECTORWORKS EDUCATIONAL VERSION